How Great Thou Art

Stuart K Hine
based on Swedish folk melody

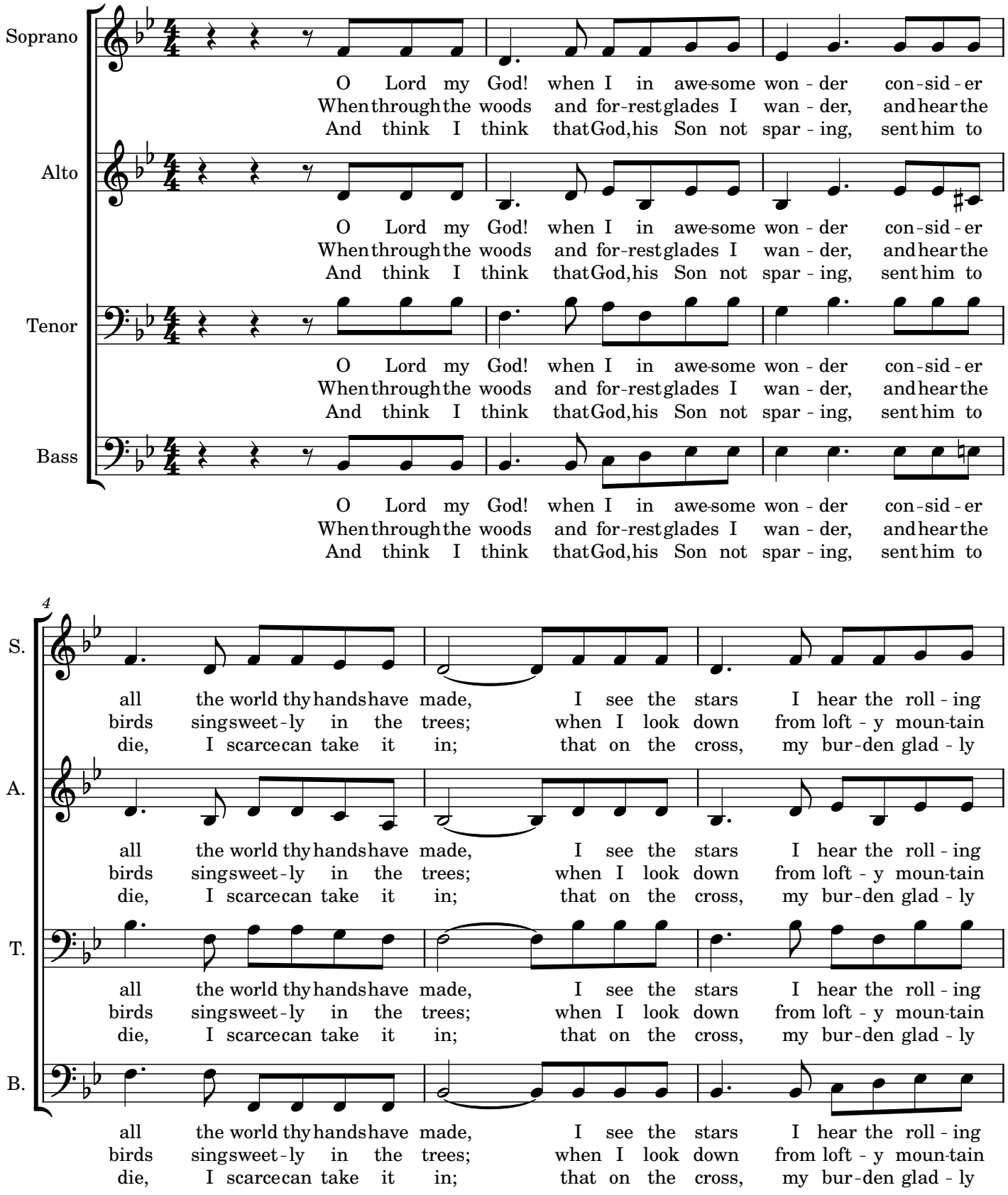

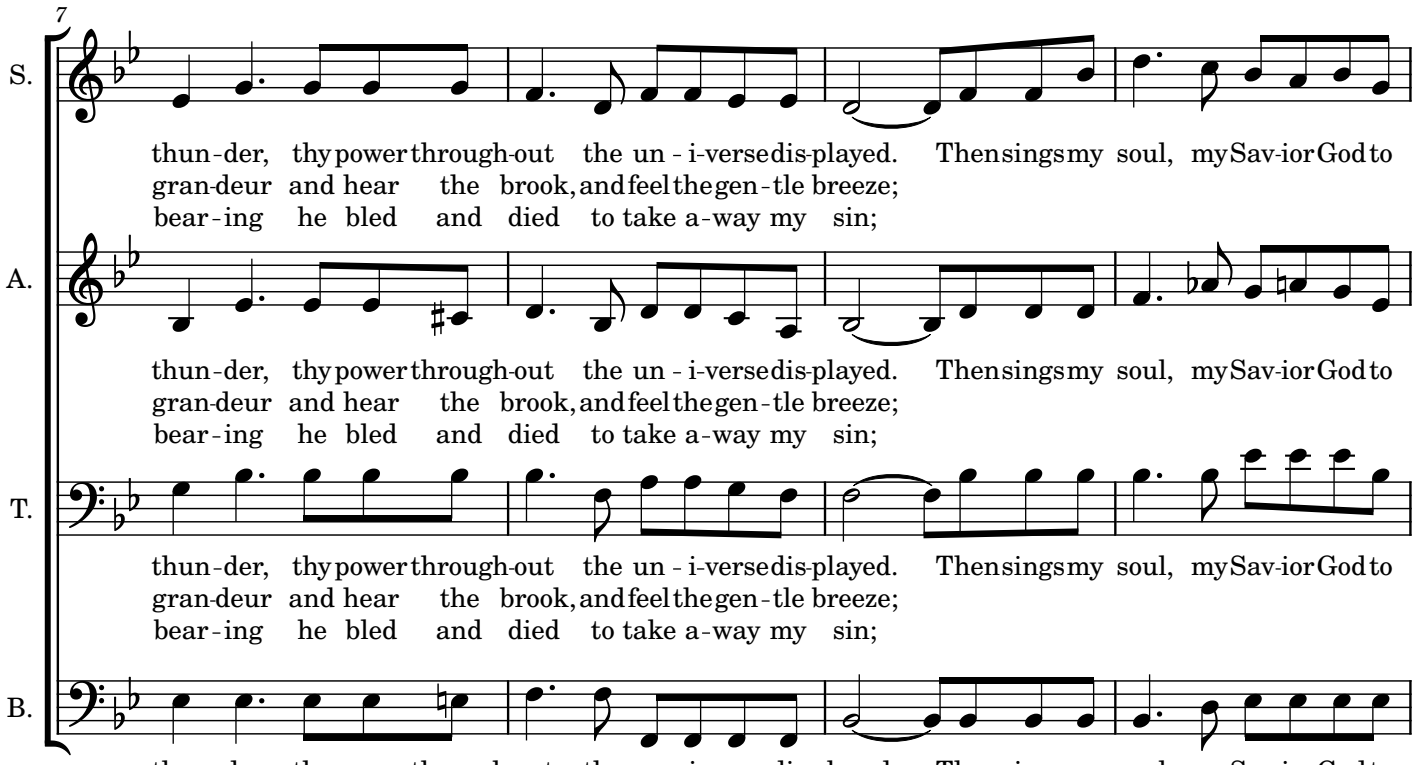
7
S.
thun-der, thy power through-out the un - i-verse dis-played. Then sings my soul, my Sav-ior God to
gran-deur and hear the brook, and feel the gen-tle breeze;
bear-ing he bled and died to take a-way my sin;
A.
thun-der, thy power through-out the un - i-verse dis-played. Then sings my soul, my Sav-ior God to
gran-deur and hear the brook, and feel the gen-tle breeze;
bear-ing he bled and died to take a-way my sin;
T.
thun-der, thy power through-out the un - i-verse dis-played. Then sings my soul, my Sav-ior God to
gran-deur and hear the brook, and feel the gen-tle breeze;
bear-ing he bled and died to take a-way my sin;
B.
thun-der, thy power through-out the un - i-verse dis-played. Then sings my soul, my Sav-ior God to
gran-deur and hear the brook, and feel the gen-tle breeze;
bear-ing he bled and died to take a-way my sin;

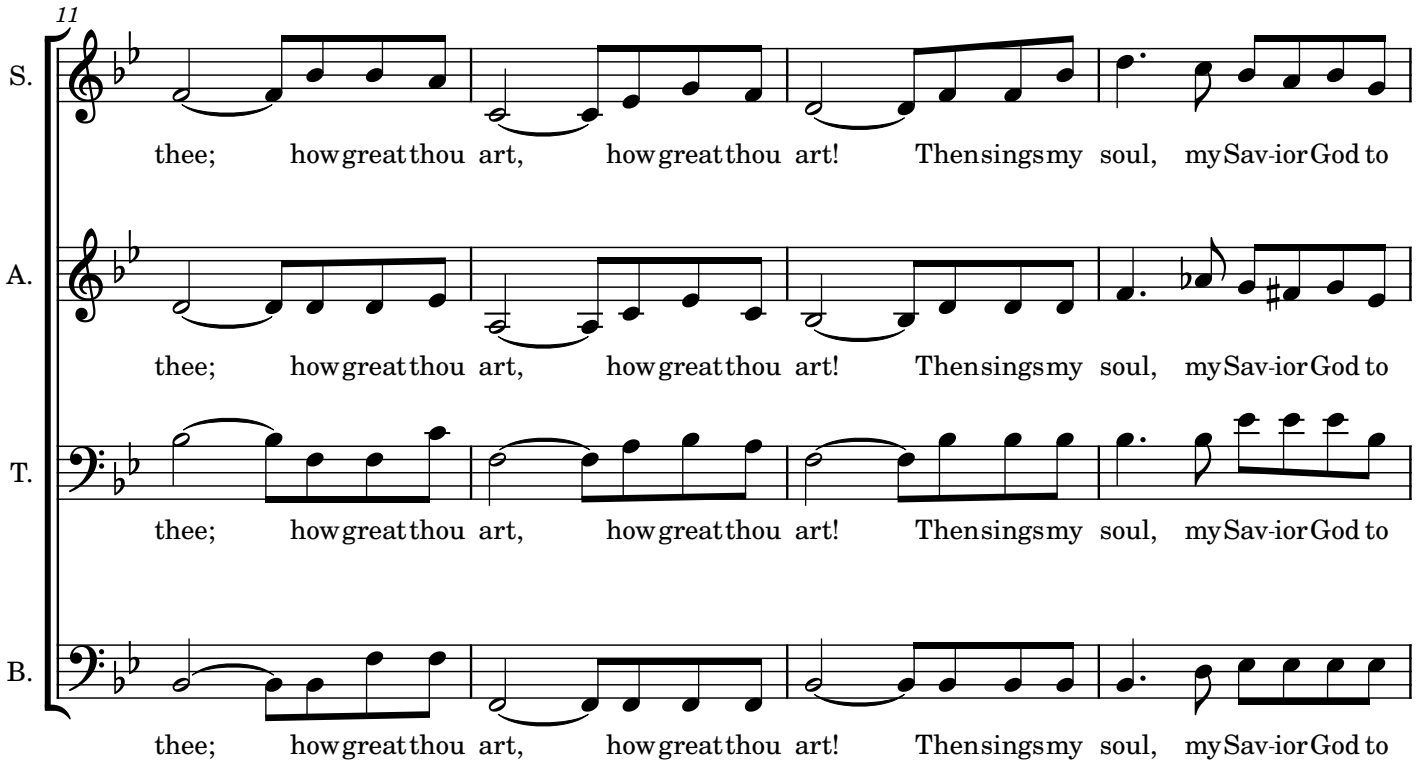
11
S.
thee; how great thou art, how great thou art! Then sings my soul, my Sav-ior God to
A.
thee; how great thou art, how great thou art! Then sings my soul, my Sav-ior God to
T.
thee; how great thou art, how great thou art! Then sings my soul, my Sav-ior God to
B.
thee; how great thou art, how great thou art! Then sings my soul, my Sav-ior God to

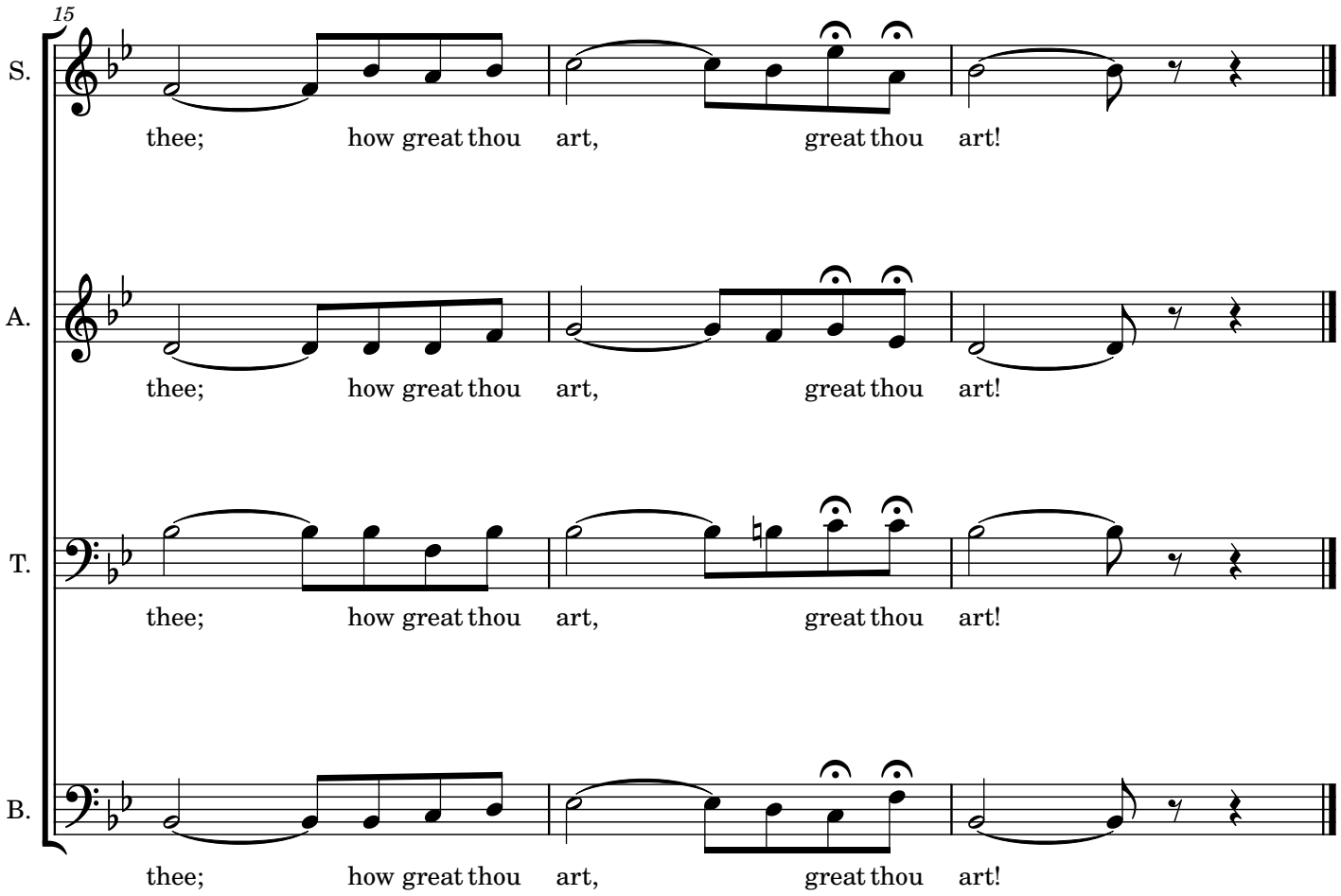
15
S.
thee; how great thou art, great thou art!
A.
thee; how great thou art, great thou art!
T.
thee; how great thou art, great thou art!
B.
thee; how great thou art, great thou art!