005 O for a Thousand Tongues to Sing

Words: Charles Wesley, 1739
Music: Carl Gotthelf Glaser, 1828

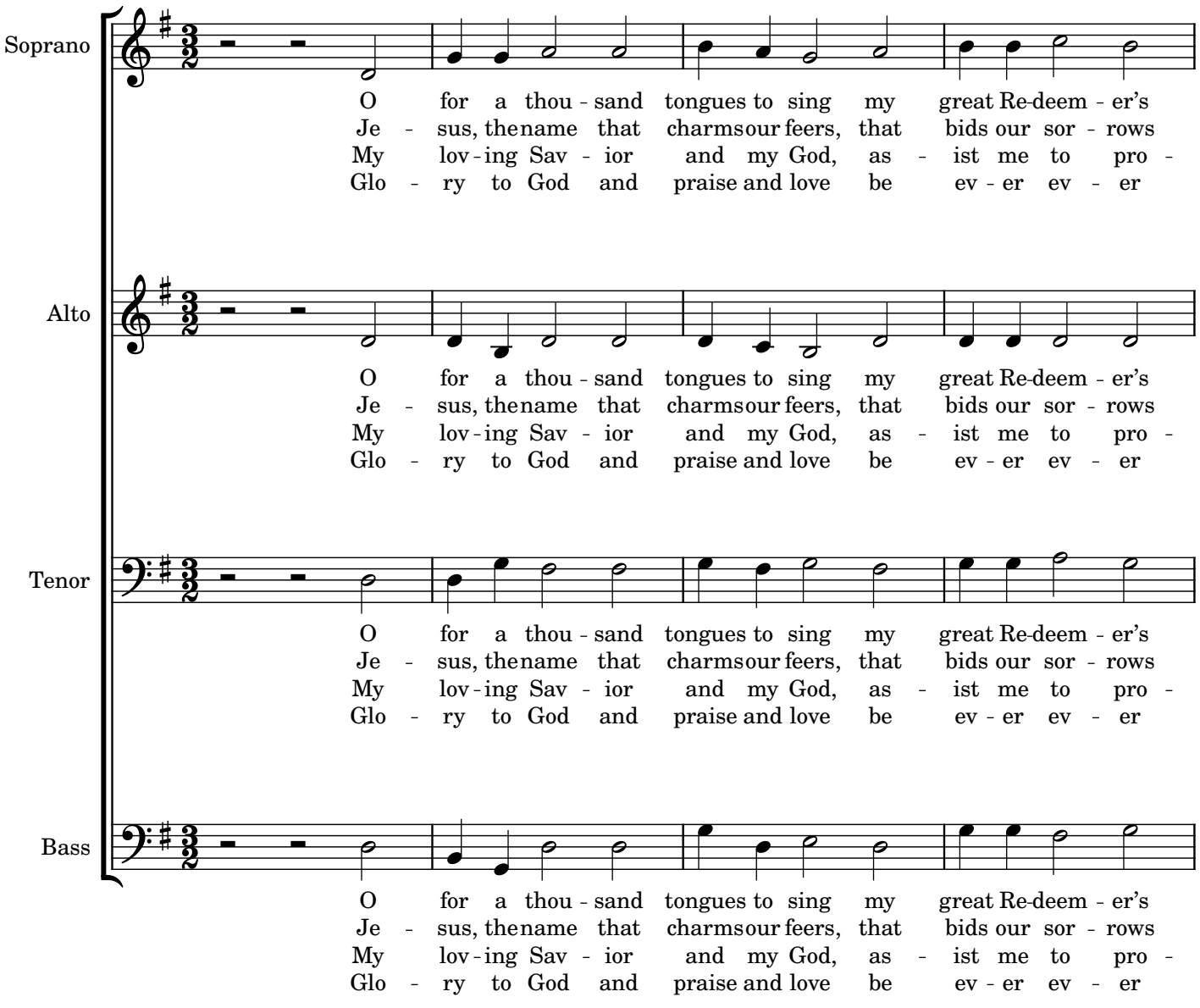

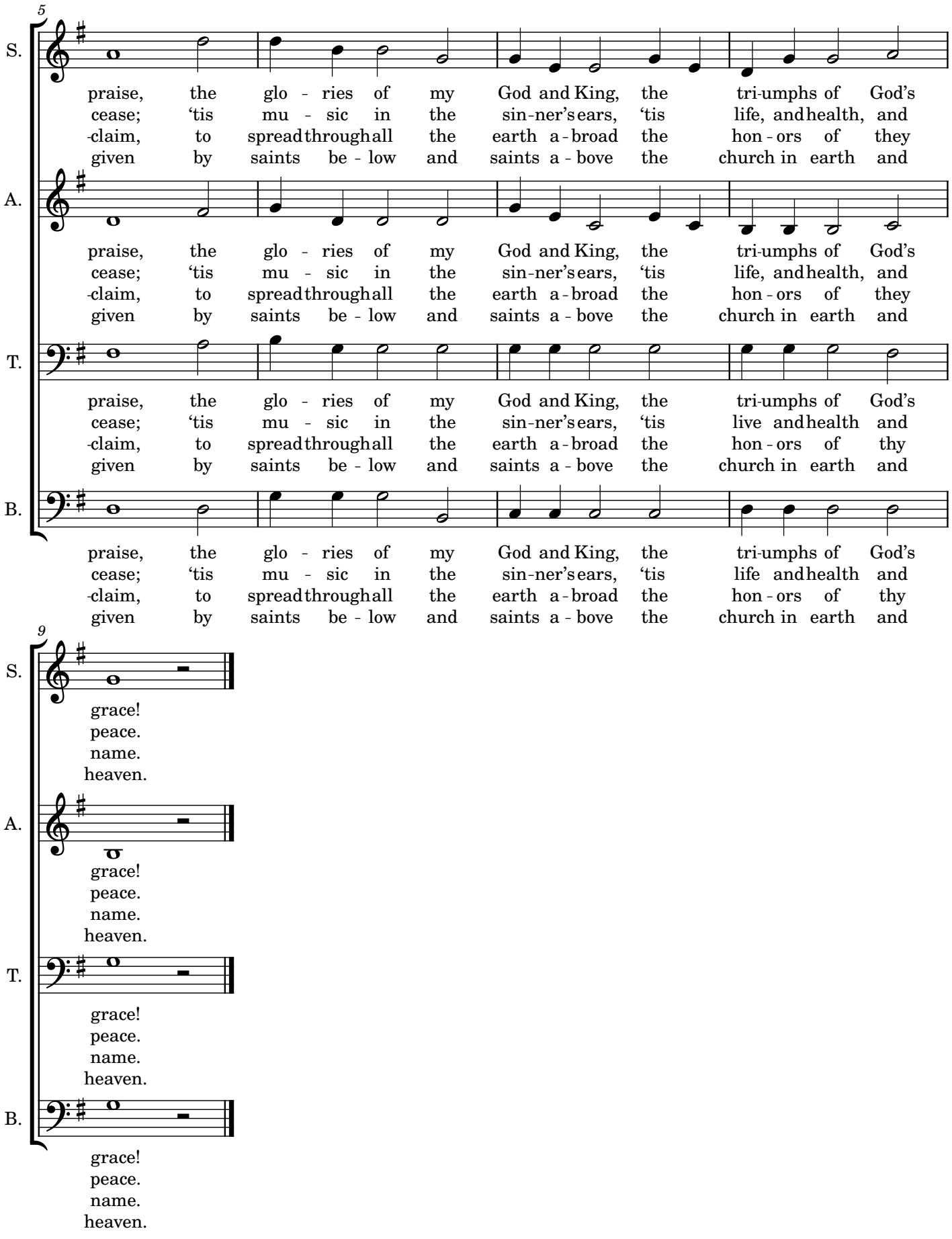
5
S.
praise, the glo - ries of my God and King, the tri-umphs of God's
cease; 'tis mu - sic in the sin-ner's ears, 'tis life, and health, and
-claim, to spread through all the earth a-broad the hon-ors of they
given by saints be - low and saints a - bove the church in earth and
A.
praise, the glo - ries of my God and King, the tri-umphs of God's
cease; 'tis mu - sic in the sin-ner's ears, 'tis life, and health, and
-claim, to spread through all the earth a-broad the hon-ors of they
given by saints be - low and saints a - bove the church in earth and
T.
praise, the glo - ries of my God and King, the tri-umphs of God's
cease; 'tis mu - sic in the sin-ner's ears, 'tis live and health and
-claim, to spread through all the earth a-broad the hon-ors of thy
given by saints be - low and saints a - bove the church in earth and
B.
praise, the glo - ries of my God and King, the tri-umphs of God's
cease; 'tis mu - sic in the sin-ner's ears, 'tis life and health and
-claim, to spread through all the earth a-broad the hon-ors of thy
given by saints be - low and saints a - bove the church in earth and
9
S.
grace!
peace.
name.
heaven.
A.
grace!
peace.
name.
heaven.
T.
grace!
peace.
name.
heaven.
B.
grace!
peace.
name.
heaven.